Closing Time (D)

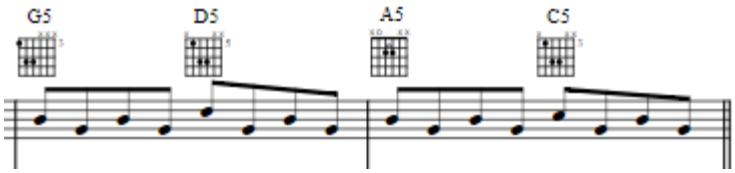

[Intro]
[1] Guitar only [2] Guitar + Piano - Piano Riff

[Verse 1] Piano Riff (C first)
Closing time, open all the doors…..
Closing time, turn all of the lights **[+Synth G]**
Closing time, one last call for alcohol…
Closing time, ….you can't stay here.

[Chorus] - **[G5] [D5] [Am5] [C5]**
I know who I want to take me home.
I know who I want to take me home.
I know who I want to take me home.
Take me home.

[Verse 2] - **Piano Riff**
Closing time, time for you to go….
Closing time, this room won't be open….
So gather up your jackets, move….
Closing time, every new beginning…. Yeah!

[Chorus] - **[G5] [D5] [Am5] [C5]**
I know who I want to take me home.
I know who I want to take me home.
I know who I want to take me home.
Take me home.

[Break] - Piano [4] - notes below

[Bridge] - Regular **Piano Riff** [2]

[Interlude] - Guitar - no Piano Riff - Chords?
C5 - [G1] [D2] [Am1] [4]

Closing time… will be from, **[Synth G only]**

[Chorus] - Chords only
[G5] [D5] [Am5] [C5]
I know who I want to take me home.
I know who I want to take me home.
I know who I want to take me home.
Take me home

[Post-Chorus]
[G5] [D5] [Am5] [C5]
I know who I want to take me home.
I know who I want to take me home.
I know who I want to take me home.
Take me home

[Interlude] - **Piano Riff** with Guitar [4]
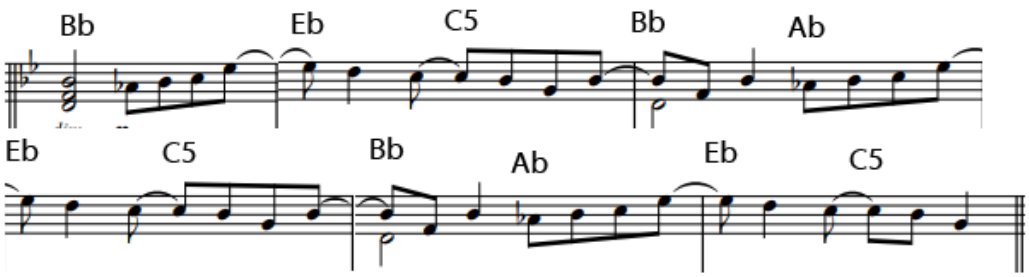
[Outro] - Piano Riff just once then end
Closing time, every new beginning comes from some other beginning's end.